

REPORT OF THE GROUP DIRECTOR, NEIGHBOURHOODS AND HOUSING

LICENSING SUB-COMMITTEE: 10/02/2022	Classification DECISION	Enclosure
APPLICATION TO VARY THE PREMISES LICENCE : The Tiger, Wick Road, London, E9 5AF	Ward(s) affected Hackney Wick	

1. SUMMARY

Applicant(s): Mr Ahmet Menkli	In SPA: No
Date of Application 3 December 2021	Period of Application Permanent
Proposed variation: To extend hours for supply of alcohol for consumption on the Premises To extend hours for regulated entertainment To extend opening hours To remove current condition 25	
Proposed hours for licensable activity	
Supply of Alcohol (On Salas)	Standard Hours: Mon 11:00-00:30 Tue 11:00-00:30 Wed 11:00-00:30 Thu 11:00-00:30 Fri 11:00-03:30 Sat 11:00-03:30 Sun 11:00-00:30
Live Music	Standard Hours: Mon 11:00-00:30 Tue 11:00-00:30 Wed 11:00-00:30 Thu 11:00-00:30 Fri 11:00-03:30 Sat 11:00-03:30 Sun 11:00-00:30

Recorded Music	Standard Hours: Mon 11:00-00:30 Tue 11:00-00:30 Wed 11:00-00:30 Thu 11:00-00:30 Fri 11:00-03:30 Sat 11:00-03:30 Sun 11:00-00:30
Performance of dance	Standard Hours: Mon 11:00-00:30 Tue 11:00-00:30 Wed 11:00-00:30 Thu 11:00-00:30 Fri 11:00-03:30 Sat 11:00-03:30 Sun 11:00-00:30
Anything of a similar description	Standard Hours: Mon 11:00-00:30 Tue 11:00-00:30 Wed 11:00-00:30 Thu 11:00-00:30 Fri 11:00-03:30 Sat 11:00-03:30 Sun 11:00-00:30
The opening hours of the premises:	
	Standard Hours: Mon 11:00-01:00 Tue 11:00-01:00 Wed 11:00-01:00 Thu 11:00-01:00 Fri 11:00-04:00 Sat 11:00-04:00 Sun 11:00-01:00
Current activities/hours: See current licence attached at Appendix D	
Capacity: not known	
Policies Applicable	LP1 (General Principles), LP2 (Licensing Objectives), LP3 (Core Hours) and LP11 (Cumulative Impact - General)
List of Appendices	A – Application for variation of premises licence and supporting documents B – Representations from responsible authorities C – Representations from responsible authorities D – Current Licence E – Location map

Relevant Representations	<ul style="list-style-type: none"> • Metropolitan Police • Licensing Authority • Other Persons
---------------------------------	---

2. APPLICATION

- 2.1 Mr Ahmet Menkli has made an application vary their premises licence under the Licensing Act 2003:
- Extend hours for supply of alcohol for consumption on the premises.
 - Extend hours for regulated entertainment.
 - Extend opening hours.
 - Remove condition 25.
- 2.2 The application is attached as Appendix A. The applicant has specified some additional measures to address the licensing objectives.

3. CURRENT STATUS / HISTORY

- 3.1 The current premises licence was granted on 24 November 2005 (attached as Appendix D).
- 3.2 No Temporary Event Notices have been given for this premises in the last twelve months.

4. REPRESENTATIONS: RESPONSIBLE AUTHORITIES

From	Details
Environmental Health Authority (Environmental Protection)	Have confirmed no representation on this application
Environmental Health Authority (Environmental Enforcement)	Have confirmed no representation on this application
Environmental Health Authority (Health & Safety)	No representation received
Weights and Measures (Trading Standards)	No representation received
Planning Authority	No representation received
Area Child Protection Officer	No representation received
Fire Authority	Have confirmed no representation on this application
Police (Appendix B1)	Representation received on the grounds of The Prevention of Crime and Disorder, Public Safety and Prevention of Public Nuisance.
Licensing Authority (Appendix B2)	Representation received on the grounds of The Prevention of Public Nuisance.
Health Authority	No representation received

5. REPRESENTATIONS: OTHER PERSONS

From	Details
4 Representations opposing the application received from and on behalf of local residents. (Appendices C1-C4).	Representation received on the grounds of The Prevention of Crime and Disorder, Public Safety, Prevention of Public Nuisance and The Protection of Children from Harm.

6. GUIDANCE CONSIDERATIONS

- 6.1 The Licensing Authority is required to have regard to any guidance issued by the Secretary of State under the Licensing Act 2003.

7. POLICY CONSIDERATIONS

- 7.1 Licensing Sub-Committee is required to have regard to the London Borough of Hackney's Statement of Licensing Policy ("the Policy") adopted by the Licensing Authority.
- 7.2 The Policy applies to applications where relevant representations have been made. With regard to this application, policies LP1 (General Principles), LP2 (Licensing Objectives), LP3 (Core Hours) and LP11 (Cumulative Impact - General) are relevant.

8. OFFICER OBSERVATIONS

- 8.1 If the Sub-Committee is minded to approve the application, the following additional conditions should be applied the licence.

None.

9. REASONS FOR OFFICER OBSERVATIONS

- 9.1 No Conditions have been proposed by applicant or responsible authorities.

10. LEGAL COMMENTS

- 10.1 The Council has a duty as a Licensing Authority under the Licensing Act 2003 to carry out its functions with a view to promoting the following 4 licensing objectives;
- The Prevention of Crime and Disorder
 - Public Safety
 - Prevention of Public Nuisance
 - The Protection of Children from Harm
- 10.2 It should be noted that each of the licensing objectives have equal importance and are the only grounds upon which a relevant representation can be made and for which an application can be refused or terms and conditions attached to a licence.

11. HUMAN RIGHTS ACT 1998 IMPLICATIONS

11.1 There are implications to;

- **Article 6** – Right to a fair hearing
- **Article 14** – Not to discriminate
- Balancing: **Article 1**- Peaceful enjoyment of their possession (i.e. a licence is defined as being a possession) with **Article 8** – Right of Privacy (i.e. respect private & family life) to achieve a proportionate decision having regard to the protection of an individuals rights against the interests of the community at large.

12. MEMBERS DECISION MAKING

- A. **Option 1**
That the application be refused
- B. **Option 2**
That the application be approved, together with any conditions or restrictions which Members consider necessary for the promotion of the Licensing objectives.

13. CONCLUSION

13.1 That Members decide on the application under the Licensing Act 2003.

Group Director, Neighbourhoods and Housing	Ajman Ali
Lead Officer (holder of original copy):	Shan Uthayasangar Licensing Officer Licensing Service 1 Hillman Street E8 1DY Telephone: 020 8356 2431

LIST OF BACKGROUND PAPERS RELATING TO THIS REPORT

The following document(s) has been relied upon in the preparation of the report.

Description of document	Location
The Tiger Wick Road London E9 5AF	Hackney Service Centre Licensing Service 1 Hillman Street London E8 1DY

Printed matter

Licensing Act 2003

LBH Statement of Licensing Policy

Hackney
LA07

Application to vary a premises licence under the Licensing Act 2003

PLEASE READ THE FOLLOWING INSTRUCTIONS FIRST

Before completing this form please read the guidance notes at the end of the form. If you are completing this form by hand please write legibly in block capitals. In all cases ensure that your answers are inside the boxes and written in black ink. Use additional sheets if necessary.

You may wish to keep a copy of the completed form for your records.

I/We Ahmet Menkli

(Insert name(s) of applicant)

being the premises licence holder, apply to vary a premises licence under section 34 of the Licensing Act 2003 for the premises described in Part 1 below

Premises licence number

LBH-PRE-T-0050

Part 1 – Premises Details

Postal address of premises or, if none, ordnance survey map reference or description

The Tiger
Wick Road
Hackney
London

Post town

London

Postcode

E9 5AF

Telephone number at premises (if any)

Non-domestic rateable value of premises

£16750

Part 2 – Applicant details

Daytime contact telephone number

██████████

E-mail address (optional)

Current postal address if different from premises address

Post town		Postcode	
-----------	--	----------	--

Part 3 – Variation

Please tick as appropriate
Do you want the proposed variation to have effect as soon as possible? <input checked="" type="checkbox"/> Yes <input type="checkbox"/> No

If not, from what date do you want the variation to take effect?

DD	MM	YYYY
<input type="text"/>	<input type="text"/>	<input type="text"/>

Do you want the proposed variation to have effect in relation to the introduction of the late night levy? (Please see guidance note 1) Yes No

<p>Please describe briefly the nature of the proposed variation (Please see guidance note 2)</p> <p>This variation is to slightly extend the opening hours to 04.00 on the days following Friday and Saturday nights, and to extend the opening hours to 01.00 on the days following Sunday to Thursday nights.</p> <p>The hours for alcohol and regulated entertainment to be extended to 03.30 on the days following Friday and Saturday nights, and extended to 00.30 on the days following Sunday to Thursday nights to allow half an hour drink up time.</p> <p>Condition 25, relating to the restricted use of the function room to be removed, and this room to be licensed to the same hours as the ground floor part of the premises.</p> <p>There is no application to increase the capacity of the premises.</p>
--

If your proposed variation would mean that 5,000 or more people are expected to attend the premises at any one time, please state the number expected to attend:

Part 4 Operating Schedule

Please complete those parts of the Operating Schedule below which would be subject to change if this application to vary is successful.

- | Provision of regulated entertainment (Please see guidance note 3) | Please tick all that apply |
|---|-------------------------------------|
| a) plays (if ticking yes, fill in box A) | <input type="checkbox"/> |
| b) films (if ticking yes, fill in box B) | <input type="checkbox"/> |
| c) indoor sporting events (if ticking yes, fill in box C) | <input type="checkbox"/> |
| d) boxing or wrestling entertainment (if ticking yes, fill in box D) | <input type="checkbox"/> |
| e) live music (if ticking yes, fill in box E) | <input checked="" type="checkbox"/> |
| f) recorded music (if ticking yes, fill in box F) | <input checked="" type="checkbox"/> |
| g) performances of dance (if ticking yes, fill in box G) | <input checked="" type="checkbox"/> |
| h) anything of a similar description to that falling within (e), (f) or (g) (if ticking yes, fill in box H) | <input checked="" type="checkbox"/> |
| Provision of late night refreshment (if ticking yes, fill in box I) | <input type="checkbox"/> |
| Supply of alcohol (if ticking yes, fill in box J) | <input checked="" type="checkbox"/> |

In all cases complete boxes K, L and M

A

Plays Standard days and timings (please read guidance note 8)			Will the performance of a play take place indoors or outdoors or both – please tick (please read guidance note 4)	Indoors	<input type="checkbox"/>
				Outdoors	<input type="checkbox"/>
Day	Start	Finish		Both	<input type="checkbox"/>
Mon			Please give further details here (please read guidance note 5) NOT APPLICABLE; NO CHANGE		
Tue					
Wed			State any seasonal variations for performing plays (please read guidance note 6)		
Thur					
Fri			Non-standard timings. Where you intend to use the premises for the performance of plays at different times to those listed in the column on the left, please list (please read guidance note 7)		
Sat					
Sun					

B

Films Standard days and timings (please read guidance note 8)			Will the exhibition of films take place indoors or outdoors or both – please tick (please read guidance note 4)	Indoors	<input type="checkbox"/>
				Outdoors	<input type="checkbox"/>
				Both	<input type="checkbox"/>
Day	Start	Finish	Please give further details here (please read guidance note 5) NOT APPLICABLE : NO CHANGE		
Mon					
Tue			State any seasonal variations for the exhibition of films (please read guidance note 6)		
Wed					
Thur			Non-standard timings. Where you intend to use the premises for the exhibition of films at different times to those listed in the column on the left, please list (please read guidance note 7)		
Fri					
Sat					
Sun					

C

Indoor sporting events Standard days and timings (please read guidance note 8)			Please give further details (please read guidance note 5) NOT APPLICABLE : NO CHANGE
Day	Start	Finish	
Mon			State any seasonal variations for indoor sporting events (please read guidance note 6)
Tue			
Wed			Non-standard timings. Where you intend to use the premises for indoor sporting events at different times to those listed in the column on the left, please list (please read guidance note 7)
Thur			
Fri			
Sat			
Sun			

D

Boxing or wrestling entertainments Standard days and timings (please read guidance note 8)			Will the boxing or wrestling entertainment take place indoors or outdoors or both – please tick (please read guidance note 4)	Indoors	<input type="checkbox"/>
Day	Start	Finish		Outdoors	<input type="checkbox"/>
				Both	<input type="checkbox"/>
Mon				Please give further details here (please read guidance note 5) NOT APPLICABLE : NO CHANGE	
Tue					
Wed			State any seasonal variations for boxing or wrestling entertainment (please read guidance note 6)		
Thur					
Fri			Non-standard timings. Where you intend to use the premises for boxing or wrestling entertainment at different times to those listed in the column on the left, please list (please read guidance note 7)		
Sat					
Sun					

E

Live music Standard days and timings (please read guidance note 8)			Will the performance of live music take place indoors or outdoors or both – please tick (please read guidance note 4)	Indoors	<input checked="" type="checkbox"/>
				Outdoors	<input type="checkbox"/>
				Both	<input type="checkbox"/>
Day	Start	Finish	Please give further details here (please read guidance note 5)		
Mon	11.00	00.30			
Tue	11.00	00.30			
			State any seasonal variations for the performance of live music (please read guidance note 6)		
Wed	11.00	00.30			
Thur	11.00	00.30			
			Non-standard timings. Where you intend to use the premises for the performance of live music at different times to those listed in the column on the left, please list (please read guidance note 7)		
Fri	11.00	03.30			
Sat	11.00	03.30			
Sun	11.00	00.30			

F

Recorded music Standard days and timings (please read guidance note 8)			Will the playing of recorded music take place indoors or outdoors or both – please tick (please read guidance note 4)	Indoors	<input checked="" type="checkbox"/>
				Outdoors	<input type="checkbox"/>
				Both	<input type="checkbox"/>
Day	Start	Finish	Please give further details here (please read guidance note 5)		
Mon	11.00	00.30			
			State any seasonal variations for the playing of recorded music (please read guidance note 6)		
Tue	11.00	00.30			
			Non-standard timings. Where you intend to use the premises for the playing of recorded music at different times to those listed in the column on the left, please list (please read guidance note 7)		
Wed	11.00	00.30			
Thur	11.00	00.30			
Fri	11.00	03.30			
Sat	11.00	03.30			
Sun	11.00	00.30			

G

Performances of dance Standard days and timings (please read guidance note 8)			Will the performance of dance take place indoors or outdoors or both – please tick (please read guidance note 4)	Indoors	<input checked="" type="checkbox"/>
Day	Start	Finish		Outdoors	<input type="checkbox"/>
				Both	<input type="checkbox"/>
Mon	11.00	00.30	Please give further details here (please read guidance note 5)		
Tue	11.00	00.30			
Wed	11.00	00.30	State any seasonal variations for the performance of dance (please read guidance note 6)		
Thur	11.00	00.30			
Fri	11.00	03.30	Non-standard timings. Where you intend to use the premises for the performance of dance at different times to those listed in the column on the left, please list (please read guidance note 7)		
Sat	11.00	03.30			
Sun	11.00	00.30			

H

<p>Anything of a similar description to that falling within (e), (f) or (g) Standard days and timings (please read guidance note 8)</p>			<p>Please give a description of the type of entertainment you will be providing</p>		
Day	Start	Finish	<p>Will this entertainment take place indoors or outdoors or both – please tick (please read guidance note 4)</p>	Indoors	<input checked="" type="checkbox"/>
Mon	11.00	00.30		Outdoors	<input type="checkbox"/>
				Both	<input type="checkbox"/>
Tue	11.00	00.30	<p>Please give further details here (please read guidance note 5)</p>		
Wed	11.00	00.30			
Thur	11.00	00.30	<p>State any seasonal variations for entertainment of a similar description to that falling within (e), (f) or (g) (please read guidance note 6)</p>		
Fri	11.00	03.30			
Sat	11.00	03.30	<p>Non-standard timings. Where you intend to use the premises for the entertainment of a similar description to that falling within (e), (f) or (g) at different times to those listed in the column on the left, please list (please read guidance note 7)</p>		
Sun	11.00	00.30			

I

Late night refreshment Standard days and timings (please read guidance note 8)			Will the provision of late night refreshment take place indoors or outdoors or both – please tick (please read guidance note 4)	Indoors	<input checked="" type="checkbox"/>
Day	Start	Finish		Outdoors	<input type="checkbox"/>
				Both	<input type="checkbox"/>
Mon			Please give further details here (please read guidance note 5) NOT APPLICABLE; NO CHANGE		
Tue					
Wed			State any seasonal variations for the provision of late night refreshment (please read guidance note 6)		
Thur					
Fri			Non-standard timings. Where you intend to use the premises for the provision of late night refreshment at different times, to those listed in the column on the left, please list (please read guidance note 7)		
Sat					
Sun					

J

Supply of alcohol Standard days and timings (please read guidance note 8)			Will the supply of alcohol be for consumption – please tick (please read guidance note 9)	On the premises	<input checked="" type="checkbox"/>			
				Off the premises	<input type="checkbox"/>			
				Both	<input type="checkbox"/>			
Day	Start	Finish	State any seasonal variations for the supply of alcohol (please read guidance note 6)					
Mon	11.00	00.30						
Tue	11.00	00.30						
Wed	11.00	00.30						
Thur	11.00	00.30				Non-standard timings. Where you intend to use the premises for the supply of alcohol at different times to those listed in the column on the left, please list (please read guidance note 7)		
Fri	11.00	03.30						
Sat	11.00	03.30						
Sun	11.00	00.30						

K

Please highlight any adult entertainment or services, activities, other entertainment or matters ancillary to the use of the premises that may give rise to concern in respect of children (please read guidance note 10).

NONE

L

Hours premises are open to the public Standard days and timings (please read guidance note 8)			State any seasonal variations (please read guidance note 6)
Day	Start	Finish	
Mon	11.00	01.00	Non-standard timings. Where you intend the premises to be open to the public at different times from those listed in the column on the left, please list (please read guidance note 7)
Tue	11.00	01.00	
Wed	11.00	01.00	
Thur	11.00	01.00	
Fri	11.00	04.00	
Sat	11.00	04.00	
Sun	11.00	01.00	

Please identify those conditions currently imposed on the licence which you believe could be removed as a consequence of the proposed variation you are seeking.

Condition 25 to be removed , and this upstairs function room to be licensed to the same hours as the ground floor bar in the premises.

Please tick as appropriate

- I have enclosed the premises licence
- I have enclosed the relevant part of the premises licence

If you have not ticked one of these boxes, please fill in reasons for not including the licence or part of it below

Reasons why I have not enclosed the premises licence or relevant part of premises licence.

M Describe any additional steps you intend to take to promote the four licensing objectives as a result of the proposed variation:

a) General – all four licensing objectives (b, c, d and e) (please read guidance note 11)

- Well designed and approved, safe premises with good ventilation and safe access.
- Well trained staff and positive attitude to promoting the safe use of premises to the public, for sale of alcohol and food.
- Management policy to ensure staff are well supervised and working to achieve licensing objectives: eg no underage drinking, no use of drugs, no violent behaviour tolerated.
- Use of proof of age ID., Challenge 25, staff to protect children from harm, at all times.

b) The prevention of crime and disorder

- Staff trained and aware of issues; effectively observing customers throughout hours of operation; participation in Challenge 25.
- CCTV installed in liaison with local police guidance.
- Sufficient registered SIA door supervisors as necessary.
- No happy hours or special drink prices.
- Management policy of on-going training in effectively dealing with customers and preventing crime, senior management are to be members of the 'Pub Watch' scheme.

c) Public safety

- Well signed entrances and fire exits.; well lit rooms and exits and entrances.
- Building and services complies to all building regulations and fire safety.
- Staff well trained and aware of public safety.
- No overcrowding.
- Drinking water available.
- Good public transport route.
- Adoption of best practices.

d) The prevention of public nuisance

- Well trained and aware staff to prevent noise and disturbance to any resident.
- Regular visits by management to all parts of premises; Responsible management.
- Notices asking customers to leave quietly.
- Lobby doors used; Dispersal and exit policy in place and well supervised.
- Good licenced taxi firm in use.
- Obviously inebriated people not served, or allowed into the premises.

e) The protection of children from harm

- Children admitted only when accompanied by an adult, to 7pm only.
- Staff trained and aware of specific needs of children, and child protection requirements.
- Staff trained and aware of how to report concerns about the welfare of a child.
- Children must be accompanied by an adult.
- Children under 18 not served alcohol.
- Well ventilated premises.
- No gambling or drugs on premises. Proof of age ID required, Challenge 25 in operation.

Checklist:

Please tick to indicate agreement

- I have made or enclosed payment of the fee; or
- I have not made or enclosed payment of the fee because this application has been made in relation to the introduction of the late night levy.
- I have sent copies of this application and the plan to responsible authorities and others where applicable.
- I understand that I must now advertise my application.
- I have enclosed the premises licence or relevant part of it or explanation.
- I understand that if I do not comply with the above requirements my application will be rejected.

IT IS AN OFFENCE, UNDER SECTION 158 OF THE LICENSING ACT 2003, TO MAKE A FALSE STATEMENT IN OR IN CONNECTION WITH THIS APPLICATION. THOSE WHO MAKE A FALSE STATEMENT MAY BE LIABLE ON SUMMARY CONVICTION TO A FINE OF ANY AMOUNT.

Part 5 – Signatures (please read guidance note 12)

Signature of applicant (the current premises licence holder) or applicant’s solicitor or other duly authorised agent (please read guidance note 13). **If signing on behalf of the applicant, please state in what capacity.**

Signature	
Date	3 December 2021
Capacity	Licensing Consultant

Where the premises licence is jointly held, signature of 2nd applicant (the current premises licence holder) or 2nd applicant’s solicitor or other authorised agent (please read guidance note 14). **If signing on behalf of the applicant, please state in what capacity.**

Signature	
Date	
Capacity	

Contact name (where not previously given) and address for correspondence associated with this application (please read guidance note 15)

Shaun Murkett
Shaun Murkett Acoustic Consultants Ltd

██████████
██████████

Post town

██████████

Post code

██████████

Telephone number (if any)

██████████

If you would prefer us to correspond with you by e-mail, your e-mail address (optional)

████████████████████

Notes for Guidance

This application cannot be used to vary the licence so as to extend the period for which the licence has effect or to vary substantially the premises to which it relates. If you wish to make that type of change to the premises licence, you should make a new premises licence application under section 17 of the Licensing Act 2003.

1. You do not have to pay a fee if the only purpose of the variation for which you are applying is to avoid becoming liable for the late night levy
2. Describe the premises. For example, the type of premises, its general situation and layout and any other information which could be relevant to the licensing objectives. Where your application includes off-supplies of alcohol and you intend to provide a place of consumption of these off-supplies of alcohol, you must include a description of where the place will be and its proximity to the premises.
3. In terms of specific regulated entertainments please note that:
 - Plays: no licence is required for performances between 08.00 and 23.00 on any day, provided that the audience does not exceed 500.
 - Films: no licence is required for 'not-for-profit' film exhibition held in community premises between 08.00 and 23.00 on any day provided that the audience does not exceed 500 and the organiser (a) gets consent to the screening from a person who is responsible for the premises; and (b) ensures that each such screening abides by age classification ratings.
 - Indoor sporting events: no licence is required for performances between 08.00 and 23.00 on any day, provided that the audience does not exceed 1000.
 - Boxing or Wrestling Entertainment: no licence is required for a contest, exhibition or display of Greco-Roman wrestling, or freestyle wrestling between 08.00 and 23.00 on any day, provided that the audience does not exceed 1000. Combined fighting sports – defined as a contest, exhibition or display which combines boxing or wrestling with one or more martial arts – are licensable as a boxing or wrestling entertainment rather than an indoor sporting event.
 - Live music: no licence permission is required for:

Background Information, and supporting Document to accompany premises licence variation

On Tiger Bar, Wick Road, Hackney, London E9 5AF.

3rd December 2021

1. This document is an outline of the proposal for the variation to the licensed premises at Tiger Bar, Wick Road, Hackney, London E9 5AF, with background information to support the application. The premises has been trading as a licensed premises for many years and had a licence extending way back to before 2003 with “ Grandfather rights”. It has a premises licence which permits regulated entertainment, and to serve alcohol and late night refreshments, and is not in a special policy area.
2. The premises has been run as Tiger Bar successfully and safely, for over many years, by Ahmet Menkli. He is very experienced, and has successfully run other similar bars in Hackney.
3. This present variation is to slightly extend the opening hours of the premises to 04.00 am on Friday and Saturday nights and to 01.00 am on Sunday to Thursday nights, and with half an hour drink up time , so all serving of alcohol and regulated entertainment to finish half an hour before closing times. There is no increase in capacity, the premises, as a result of this variation.
4. There is also an application to remove condition 25 which restricts the use of the first floor function room to pre-booked events only . The application is to use the first floor function room to be licensed to the same hours and operating schedule as the ground floor bar.
5. There have been no complaints or issues with residents about the premises over the last four years. There have been no issues with the Police, the Licensing Department, or the Noise Team, for many years. The function room particularly has proved to be popular and with no issues; removing condition 25 will enable the premises to offer more employment to local experienced and qualified people, and act as a boost to the economy and help the hospitality trade.
6. After careful consideration the management have decided to continue with the steady improvement and a measured approach to the business, after many requests from customers to be allowed to stay for later hours and also to use the function room without pre booking, and always in a responsible manner. The management team will also carefully review the security and management policy and consider any improvements that may further reduce any possible disturbance to the minimum.
7. Informal discussions will be held with Local Residents, the Licencing officers, Police and Noise team officers to discuss these proposals, and the Premises management expect to receive a favourable initial response, with discussion about the details of any requested security improvements or other details. The premises has been successfully and safely run over many years without any issues, and in particular the CCTV system is to be completely upgraded over the next few weeks in preparation for this application. In conclusion it is considered that there will be no significant impact from this proposal given the lack of increase in capacity and relatively few customers permitted to use the premises. However any comments on the proposals of this variation will be gratefully considered.

Shaun Murkett



APPENDIX B1

RESPONSIBLE AUTHORITY REPRESENTATION: APPLICATION UNDER THE LICENSING ACT 2003

RESPONSIBLE AUTHORITY DETAILS

NAME OF AUTHORITY	Metropolitan Police service
ADDRESS OF AUTHORITY	Licensing Unit, Stoke Newington Police Station 33 Stoke Newington High Street London N16 8DS
CONTACT NAME	PC 1505CE Dave ATKINS
TELEPHONE NUMBER	07796 183078
E-MAIL ADDRESS	hackneylicensing@met.police.uk

APPLICATION PREMISES

NAME & ADDRESS OF PREMISES	The Tiger Wick Road London E9 5AF
NAME OF PREMISES USER	Ahmet Menkli

COMMENTS

I make the following relevant representations in relation to the above application to vary the Premises Licence at the above address.

- 1) The prevention of crime and disorder ◆
- 2) Public safety ◆
- 3) The prevention of public nuisance ◆
- 4) The protection of children from harm

Representations (which include comments and/or objections) in relation to:

Police submit the following representations for the premises licence variation at The Tiger Wick Road.

This application seeks to extend hours for the Supply of Alcohol, Live music, Recorded Music and performance of dance until 0330hours on Fridays and Saturdays and until 0030hours on Sunday –Thursday with an extra 30 minutes until closing to allow half an hours drinking up time.

The applicant is also seeking to remove condition 25 from the current licence which prohibits the use of the first floor function room save for pre-booked events.

This venue already benefits from hours that exceed the core hours as laid out in LP3 of the LBH Statement of licensing policy and this application if granted would further exceed those hours.

The venue is situated on a busy junction in that is a mix of both commercial and residential premises which many of the roads that lead away from the premises being residential in nature. The applicant has offered a number of items within their operating schedule which police would like to address. The applicant has stated that there is no application to increase the capacity of the venue. However with the removal of the condition there is likely to see an increase in the use of the function room which whilst may not increase the overall capacity it will likely see the venue used more frequently by an increased number of persons.

The applicant has also referenced good public transport. Whilst there is a bus stop opposite the venue this is serviced by only one night bus. There are two train stations within a short distance however these would see customers walking through residential areas and these only provide daytime services and will not be running at the proposed closing time. Police are therefore concerned about the dispersal from the premises should the application be granted.

Police are concerned that the granting of this variation would undermine the licensing objectives namely crime and disorder and public nuisance

Police look forward to hearing from the applicant to discuss this application further.

The above representations are supported by the following evidence and information.

Are there any actions or measures that could be taken to allay concerns or objections? If so, please explain.

Signed PC 1505CE ATKINS (By E-mail)
Name (printed

APPENDIX B2

RESPONSIBLE AUTHORITY REPRESENTATION: APPLICATION UNDER THE LICENSING ACT 2003

RESPONSIBLE AUTHORITY DETAILS

NAME OF AUTHORITY	Licensing Authority
ADDRESS OF AUTHORITY	Licensing Service Hackney Service Centre 1 Hillman Street London E8 1DY
CONTACT NAME	David Tuitt
TELEPHONE NUMBER	020 8356 4942
E-MAIL ADDRESS	david.tuitt@hackney.gov.uk

APPLICATION PREMISES

Premises	Tiger 245 Wick Road London E9 5AF
Applicant	Ahmet Menkli

COMMENTS

I make the following relevant representations in relation to the above application for a premises licence at the above address.

- 1) the prevention of crime and disorder
- 2) public safety
- 3) the prevention of public nuisance x
- 4) the protection of children from harm

Representations (which include comments and/or objections) in relation to:

I write in relation to the application to vary the existing premises licence.

The proposed extended hours of operation are a concern given the amount of residential premises in the immediate vicinity. The premises has a prominent setting on a busy junction but it is expected that the volume of traffic and therefore ambient noise levels would drop off in the early hours of the morning.

The applicants' attention is drawn to LP3 (Core Hours) which states:

Later hours may be considered where the applicant has identified any risk that may undermine the promotion of the licensing objectives and has put in place robust measures to mitigate those risks.

Whilst it is noted that the existing hours are already beyond those set out in LP3 (Core Hours), the application lacks detail of any potential risks that may arise and how these will be mitigated. Such risks may include:

- The impact of patrons arriving or leaving the site beyond the existing hours of 02:00
- The removal of the restriction on the 1st floor function room

The above representations are supported by the following evidence and information.

The Licensing Act 2003, guidance issued by the Home Office under s182 of the Licensing Act 2003

Are there any actions or measures that could be taken to allay concerns or objections? If so, please explain.

Further discussion in relation to the points raised above.

Name: **David Tuitt (Business Regulation Team Leader) - Licensing and Technical Support**

30 December 2021

Application for extended hours at the Tiger, Wick Road

1 message

Nick Sharman (Cllr) <nick.sharman@hackney.gov.uk>

21 December 2021 at 17:51

To: "Licensing (Shared Mailbox)" <licensing@hackney.gov.uk>

Cc: David Tuitt <david.tuitt@hackney.gov.uk>, "Christopher Kennedy (Cllr)" <christopher.kennedy@hackney.gov.uk>, "Jessica Webb (Cllr)" <jessica.webb@hackney.gov.uk>

I am writing on behalf of the three Hackney Wick Councillors to express our concerns about the extended hours of opening proposed by the Tiger on Wick Road as set out below:

Application for variation of premises licence for live music, recorded music, Performance of dance, anything of similar description from 11:00 to 00:30am Sun to Thurs and from 11:00 to 03:30am Fri and Sat, to extend supply of alcohol till 00:03am Sun to Thurs and till 03:30am Fri and Sat and to remove condition 25.

We believe these hours, especially the serving of alcohol to 3.30am on Friday and Saturday, are likely to cause significant disturbance to local residents, not least as the 'performance of dance' is also included in the application. Together these proposals in effect would turn the pub into a club at the weekend and undermine our overall approach to licensing policy.

It is also important to note that there are already a large number of complaints associated with people leaving Habbots Bar at [331 Wick Road](#) where hours are not as extended. In the case of the Tiger the neighbouring community is located even closer and in greater numbers.

Yours sincerely

Councillors Nick Sharman, Chris Kennedy and Jess Webb
Hackney Wick Ward
London Borough of Hackney

Disclaimers apply, for full details see: <https://hackney.gov.uk/email-disclaimer><https://intranet.hackney.gov.uk/wellbeing-advent-calendar/>

Tiger Pub variation of premises license - representation against

1 message

28 December 2021 at 15:00

To: licensing@hackney.gov.uk

Hello Hackney licensing,

The Tiger is just a few minutes walk from my house and in a quiet, residential area. Most of the time it is a pleasant pub that only causes us problems on the occasions it is open late at night. The increased hours will change that. It will become a place of constant nuisance and disorder.



Noise - The noise generated by drunken revellers spilling out until 12.30 am all week and to 3.30am on Friday and Saturday will disturb our sleep and keep us awake until much later after they have disbursed.

Disorder and public nuisance - Already we have people urinating against the walls and this will increase with the increased amount of alcohol drunk. Then there is the vomiting, broken glass and NOS canisters that litter our streets after late nights at the Tiger. We don't want that kind of danger to our safety or potential crime in our streets everyday. Wick Mews (91 to 101 Kenworthy Road) is particularly attractive this kind of behaviour.

The lack of public transport available at this time of night means there will be taxis coming and going for several hours into the early hours in Wick Road, Kenworthy Road, Benn Street and Bushberry Road.

Crime and Public Safety - I don't want The Tiger turned into another Dolphin, closed by the police due to violence.

Yours sincerely,

Benn Street
London E9 

Against Tiger Pub hours extension

1 message

28 December 2021 at 18:01



To: licensing@hackney.gov.uk

Dear Sirs/Madam

As a resident of Bushberry road I object to the application for extended hours. This will cause even more traffic and parking issues and excessive late night noise on the residential roads adjacent to The Tiger pub predominantly affecting Bushberry and Benn street- we already have people urinating and littering in our street after closing & drunken shouting as people loiter and lean on our garden walls before heading home..

As a resident that has to wake up for work at 5am including weekends this will also impact on my sleep and affect my peaceful enjoyment of my home.

yours faithfully

Bushberry Road
E9

Sent from my iPhone

Tiger E9 Variation Representation

1 message

3 January 2022 at 23:59

To: Licensing <licensing@hackney.gov.uk>

Dear Hackney Licensing,

I write to object to the variation application by Tiger E9 on the grounds that it is not consistent with the licensing objectives.

Prevention of Public Nuisance

The hours requested are bound to cause a public nuisance to local residents trying to sleep. Public transport is not available in the area beyond midnight except for buses so there would be a lot of minicabs making noise as people try to get home, or try to find somewhere open even later in the night / morning.

These hours are contrary to Hackney Licensing Policy. The applicants can not show that these hours - well beyond the core hours - will not risk undermining the licensing objectives.

Prevention of crime and disorder

Tiger E9 boast that they are sister to the notorious Dolphin on Mare Street which is, as I understand it, currently closed at the request of the police following an incident of violence.

The location is away from the natural nightlife areas and will be impossible to police effectively.

Please keep me informed about the progress of this application.

With kind regards





This premises licence has been issued by:

Licensing Service
1 Hillman Street
London E8 1DY

PART A – PREMISES LICENCE

Premises Licence Number

LBH-PRE-T-0050

Part 1 – Premises details

Tiger
Wick Road
Hackney
London
E9 5AF

Where the licence is time limited the dates

Not Applicable

Licensable activities authorised by the licence

Live Music
Recorded Music
Performance of Dance
Other Entertainment Similar to Live or Rec Music or Dance Performance
Supply of Alcohol

The times the licence authorises the carrying out of Licensable activities

Live Music

Standard Hours:

Fri 11:00-02:00
Sat 11:00-02:00
Sun 11:00-22:30

Non-Standard Hours:

New Year's Eve until 03:00 the day following

Recorded Music

Standard Hours:

Fri 11:00-02:00
Sat 11:00-02:00
Sun 11:00-22:30

Non-Standard Hours:

New Year's Eve until 03:00 the day following

**Performance of
Dance**

Standard Hours:

Fri 11:00-02:00
Sat 11:00-02:00
Sun 11:00-22:30

Non-Standard Hours:

New Year's Eve until 03:00 the day following

**Other
Entertainment
Similar to Live or
Rec Music or
Dance
Performance**

Standard Hours:

Fri 11:00-02:00
Sat 11:00-02:00
Sun 11:00-22:30

Non-Standard Hours:

New Year's Eve until 03:00 the day following

Supply of Alcohol

Standard Hours:

Mon 11:00-23:00
Tue 11:00-23:00
Wed 11:00-23:00
Thu 11:00-23:00
Fri 11:00-02:00
Sat 11:00-02:00
Sun 11:00-22:30

Non-Standard Hours:

New Year's Eve until 03:00 the day following

The opening hours of the premises

Standard Hours:

Mon 11:00-23:30
Tue 11:00-23:30
Wed 11:00-23:30
Thu 11:00-23:30
Fri 11:00-02:30
Sat 11:00-02:30
Sun 11:00-23:00

Non-Standard Hours:

New Year's Eve until 03:00 the day following

**Where the licence authorises supplies of alcohol whether these are on and/or
off supplies**

On and Off Premises

Part 2 –

Name, (registered) address, telephone number and e-mail (where relevant) of holder of premises licence

Mr Ahmet Menkli

Registered number of holder, for example company number, charity number (where applicable)

N/A

Name, address and telephone number of designated premises supervisor where the premises authorises the supply of alcohol

Ahmet Menkli

Personal licence number and issuing authority of personal licence held by designated premises supervisor where the premises licence authorises the supply of alcohol

Date of Grant: 24 November 2005

Signed:

**David Tuitt
Team Leader - Licensing**

Annex 1 - Mandatory Conditions

Supply of Alcohol

1. No supply of alcohol may be made under the premises licence:
 - (a) At a time when there is no designated premises supervisor in respect of the premises licence.
 - (b) At a time when the designated premises supervisor does not hold a personal licence or his personal licence is suspended.
2. Every supply of alcohol under the premises licence must be made or authorised by a person who holds a personal licence.
3. (1) The responsible person must ensure that staff on relevant premises do not carry out, arrange or participate in any irresponsible promotions in relation to the premises.
 - (2) In this paragraph, an irresponsible promotion means any one or more of the following activities, or substantially similar activities, carried on for the purpose of encouraging the sale or supply of alcohol for consumption on the premises -
 - (a) games or other activities which require or encourage, or are designed to require or encourage, individuals to;
 - (i) drink a quantity of alcohol within a time limit (other than to drink alcohol sold or supplied on the premises before the cessation of the period in which the responsible person is authorised to sell or supply alcohol), or
 - (ii) drink as much alcohol as possible (whether within a time limit or otherwise);
 - (b) provision of unlimited or unspecified quantities of alcohol free or for a fixed or discounted fee to the public or to a group defined by a particular characteristic in a manner which carries a significant risk of undermining a licensing objective;
 - (c) provision of free or discounted alcohol or any other thing as a prize to encourage or reward the purchase and consumption of alcohol over a period of 24 hours or less in a manner which carries a significant risk of undermining a licensing objective;
 - (d) selling or supplying alcohol in association with promotional posters or flyers on, or in the vicinity of, the premises which can reasonably be considered to condone, encourage or glamorise anti-social behaviour or to refer to the effects of drunkenness in any favourable manner.
 - (e) dispensing alcohol directly by one person into the mouth of another (other than where that other person is unable to drink without assistance by reason of a disability).

4. The responsible person must ensure that free potable water is provided on request to customers where it is reasonably available.
5. 5.1. The premises licence holder or club premises certificate holder must ensure that an age verification policy is adopted in respect of the premises in relation to the sales or supply of alcohol.
- 5.2 The designated premises supervisor in relation to the premises licences must ensure that the supply of alcohol at the premises is carried on in accordance with the age verification policy.
- 5.3. The policy must require individuals who appear to the responsible person to be under 18 years of age (or such older age as may be specified in the policy) to produce on request, before being served alcohol, identification bearing their photograph, date of birth and either:-
- A. a holographic mark or
 - B. an ultraviolet feature.
6. The responsible person shall ensure that:
- a) where any of the following alcoholic drinks is sold or supplied for consumption on the premises (other than alcoholic drinks sold or supplied having been made up in advance ready for sale or supply in a securely closed container) it is available to customers in the following measures:
 - beer or cider: 1/2 pint;
 - gin, rum, vodka or whisky: 25ml or 35ml; and
 - still wine in a glass: 125ml; and
 - a. these measures are displayed in a menu, price list or other printed material which is available to customers on the premises; and
 - b. where a customer does not in relation to a sale of alcohol specify the quantity of alcohol to be sold, the customer is made aware that these measures are available.

Minimum Drinks Pricing

7. 7.1 A relevant person shall ensure that no alcohol is sold or supplied for consumption on or off the premises for a price which is less than the permitted price.
- 7.2 For the purposes of the condition set out in paragraph 7.1 above -
- (a) "duty" is to be construed in accordance with the Alcoholic Liquor Duties Act 1979;
 - (b) "permitted price" is the price found by applying the formula - $P = D + (D \times V)$
Where -
 - (i) P is the permitted price,
 - (ii) D is the amount of duty chargeable in relation to the alcohol as if the duty were charged on the date of the sale or supply of the alcohol, and
 - (iii) V is the rate of value added tax chargeable in relation to the alcohol as if the value added tax were charged on the date of the sale or supply of the alcohol;

(c) “relevant person” means, in relation to premises in respect of which there is in force a premises licence -
(i) the holder of the premises licence,
(ii) the designated premises supervisor (if any) in respect of such a licence, or
(iii) the personal licence holder who makes or authorises a supply of alcohol under such a licence;

(d) “relevant person” means, in relation to premises in respect of which there is in force a club premises certificate, any member or officer of the club present on the premises in a capacity which enables the member or officer to prevent the supply in question; and

(e) “value added tax” means value added tax charged in accordance with the Value Added Tax Act 1994.

7.3 Where the permitted price given by Paragraph 8.2(b) above would (apart from this paragraph) not be a whole number of pennies, the price given by that sub-paragraph shall be taken to be the price actually given by that sub-paragraph rounded up to the nearest penny.

7.4 (1) Sub-paragraph 7.4(2) below applies where the permitted price given by Paragraph 7.2(b) above on a day (“the first day”) would be different from the permitted price on the next day (“the second day”) as a result of a change to the rate of duty or value added tax.

(2) The permitted price which would apply on the first day applies to sales or supplies of alcohol which take place before the expiry of the period of 14 days beginning on the second day.

Door Supervision

8. Each individual who is to carry out a security activity at the premises must be licensed by the Security Industry Authority.

Annex 2 – Conditions consistent with the Operating Schedule

9. The premises shall maintain a comprehensive CCTV system as per the minimum requirements of a Metropolitan Police Crime Prevention Officer. All public areas, entry and exit points will be covered enabling frontal identification of every person entering in any light condition. The CCTV system shall continually record whilst the premises is open for licensable activities and during all times when customers remain on the premises. All recordings shall be stored for a minimum period of 31 days with date and time stamping. Recordings shall be made available immediately upon the request of Police or authorised officer.
10. A staff member from the premises who is conversant with the operation of the CCTV system shall be on the premises at all times when the premises are open to the public. This staff member shall be able to show Police or an

authorised officer of Hackney Borough Council recent data or footage with the absolute minimum of delay when requested.

11. An incident log shall be kept at the premises, and made available immediately to an authorised officer of the Hackney Borough Council or the Police, which will record the following:
 - a. all crimes reported to the venue
 - b. any complaints received
 - c. any incidents of disorder
 - d. any faults in the CCTV system
 - e. any refusal of the sale of alcohol
 - f. any visit by a relevant authority or emergency service.
12. There shall be "CCTV in Operation" signs prominently displayed.
13. All instances of alcohol related crime or disorder on the premises to be reported by the designated premises supervisor or responsible member of staff to an agreed police contact point, as agreed with the Police.
14. Where the sale or supply of alcohol is taking place employees of the premises must request sight of evidence of the age of any person appearing to be under 25 years of age (Challenge 25). Such evidence may include a driving licence or passport.
15. There shall be no glass, drinks or open containers taken outside of the premises save for drinks taken to the dedicated outside drinking areas.
16. All off sales of alcohol shall be sold in sealed containers to be consumed away from the premises.
17. The premises will display and maintain appropriate signage advising customers of the contact details of the Designated Premises Supervisor/Duty Manager.
18. There shall be clear signage asking customers to respect the local residents and leave the premises quietly.
19. All staff will be given refresher training every twelve months on the legislation relating to the sales of alcohol to underage persons and drunken persons. Written records of this training shall be kept on the premises and produced to police or other authorised officer upon request.
20. The premises shall adhere to Hackney Police Weapons and Drugs Policies and any updates thereof.
21. SIA registered door supervisors shall be employed at the premises, on an ongoing risk assessment basis. All security staff and stewards shall be clearly identifiable at all times. All supervisors shall enter their full details in the premises daily register at the commencement of their work. They shall record their full name, home address and contact

telephone number, their SIA registration number, and the time they commence and conclude working. If the supervisor was provided by an agency the name, registered business address and contact telephone number will also be recorded. This register will be made available to police or authorised officer immediately upon request.

22. There shall be a written dispersal policy, a copy of which will be kept on the premises and produced to a police officer or other authorised officer upon request.
23. The external tables and chairs on Wick Road will be put beyond use by 11.00pm each evening.
24. The external courtyard will close at 11.00pm.
25. The 1st Floor function room will only be used for pre-booked events.
26. There shall be a maximum of 15 smokers outside the premises in Wick Road after 2300 hours which will be monitored by staff.
27. The Licensee shall ensure that all staff are fully trained and made aware of the legal requirement of businesses to comply with their duty of care as regards the disposal of waste produced from the business premises. The procedure for handling and preparing for disposal of the waste shall be in writing and displayed in a prominent place where it can be referred to at all times by staff.
28. The Licensee shall ensure that any contract for general and recyclable waste disposal shall be appropriate in size to the amount of waste produced by the business. The Licensee shall maintain an adequate supply of waste receptacles provided by his registered waste carrier (refuse sacks or commercial waste bins) in order to ensure all refuse emanating from the business is always presented for collection by his waste carrier and shall not use any plain black or unidentifiable refuse sacks or any other unidentifiable or unmarked waste receptacles.
29. The Licensee's premises are situated in an area within which refuse may only be left on the public highway during certain time bands. If the Licensee's waste carrier cannot or does not comply by collecting the refuse during the present or any future time bands imposed by the waste authority, the Licensee must remove the refuse from the public highway and/or keep it within the premises until such time as its waste carrier arrives to collect the refuse.
30. The Licensee shall erect a sign asking customers to refrain from littering the public highway outside the premises and will also instruct member of staff to make regular checks of the area immediately outside and within 10 metres either side of the premises and remove any litter, bottles and glasses emanating from the

premises. The collection and removal of litter should include satisfactory disposal of spilled food and similar materials so as to leave the footway in a clean, safe and wholesome condition.

31. The Licensee shall provide a safe receptacle for cigarette ends to be placed outside, either on the wall or close to the wall of the building so as not to cause an obstruction or trip, for the use of customers.

Annex 3 – Conditions attached after a hearing by the licensing authority

Not Applicable

Annex 4 – Plans

PLAN/LBH-PRE-T-0050/ 270717



The Tiger
 245 Wick Road
 London
 E9 5DG

1:100 Scale
 A3 paper

- Fire Alarm Call Point
- ⊙ F200 Select Smoke Shut
- ⊙ F200 Self-Closing
- ⊙ Emergency Light
- ⊙ Smoke Detector
- ⊙ Heat Detector
- ⊙ Emergency Exit Sign
- ⊙ Emergency Exit Sign
- ⊙ Alarm Sounder

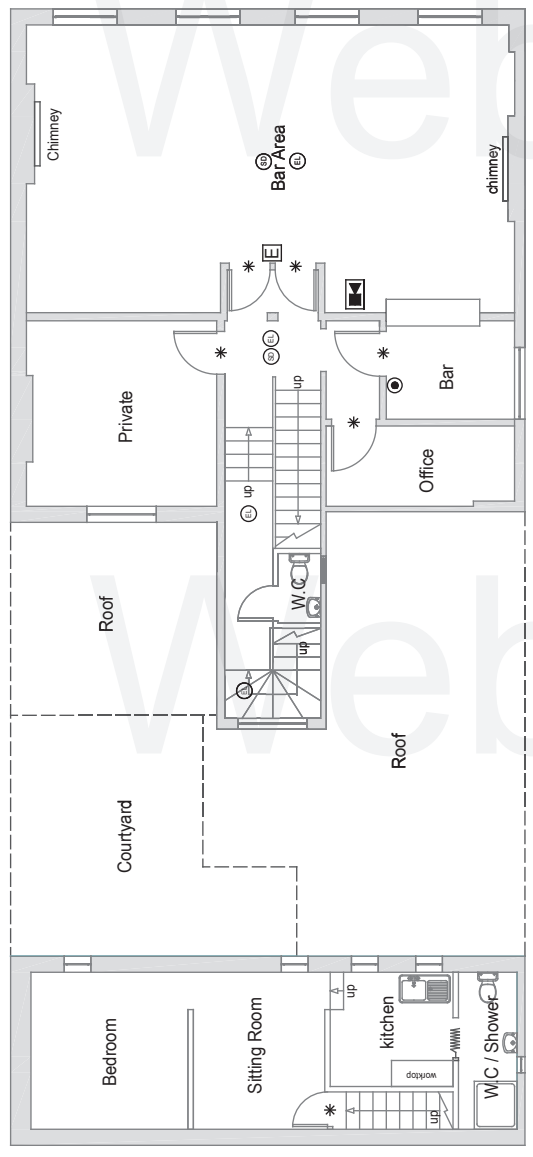

Proposed First Floor Plan 1:100

**ADVANCED WARNING FIRE
 DETECTION NOTE: L2**
 throughout building to BS5039

**EMERGENCY LIGHTING
 NOTE: Emergency Lighting to
 BS5266 to be installed as
 shown**

SECOND FLOOR NOTE:
 staircase to be protected with
 30FDSC at head of stairs on
 second floor (Not shown)

All licensable activities will be
 permitted in all public areas
 subject to the terms of the
 Premises Licence

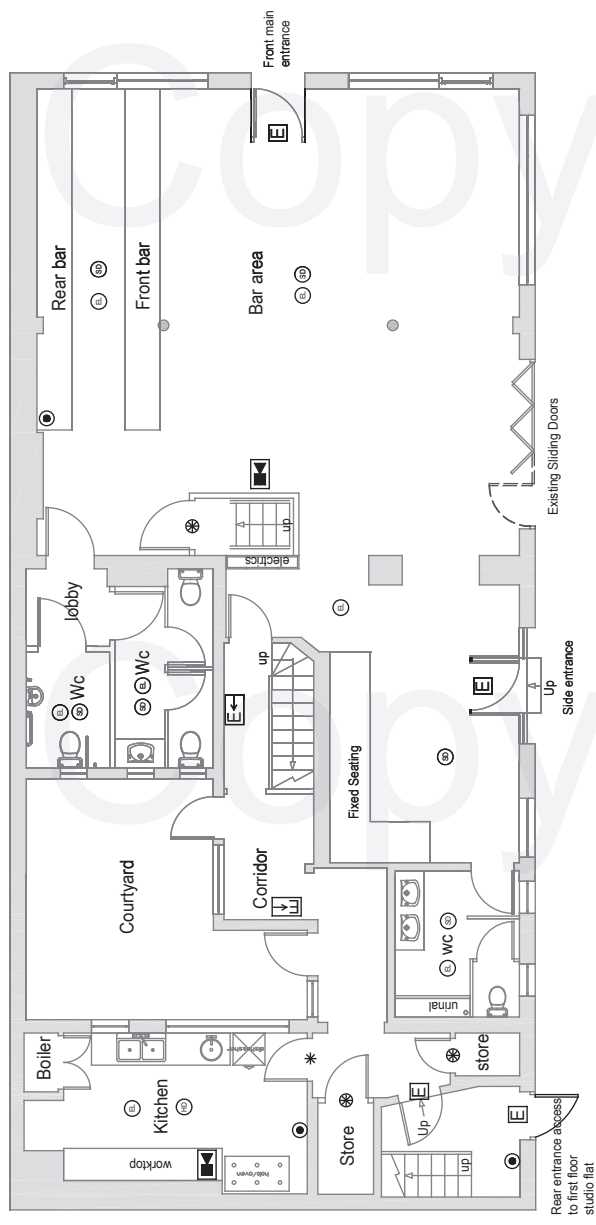

Proposed Ground Floor Plan 1:100



APPENDIX E

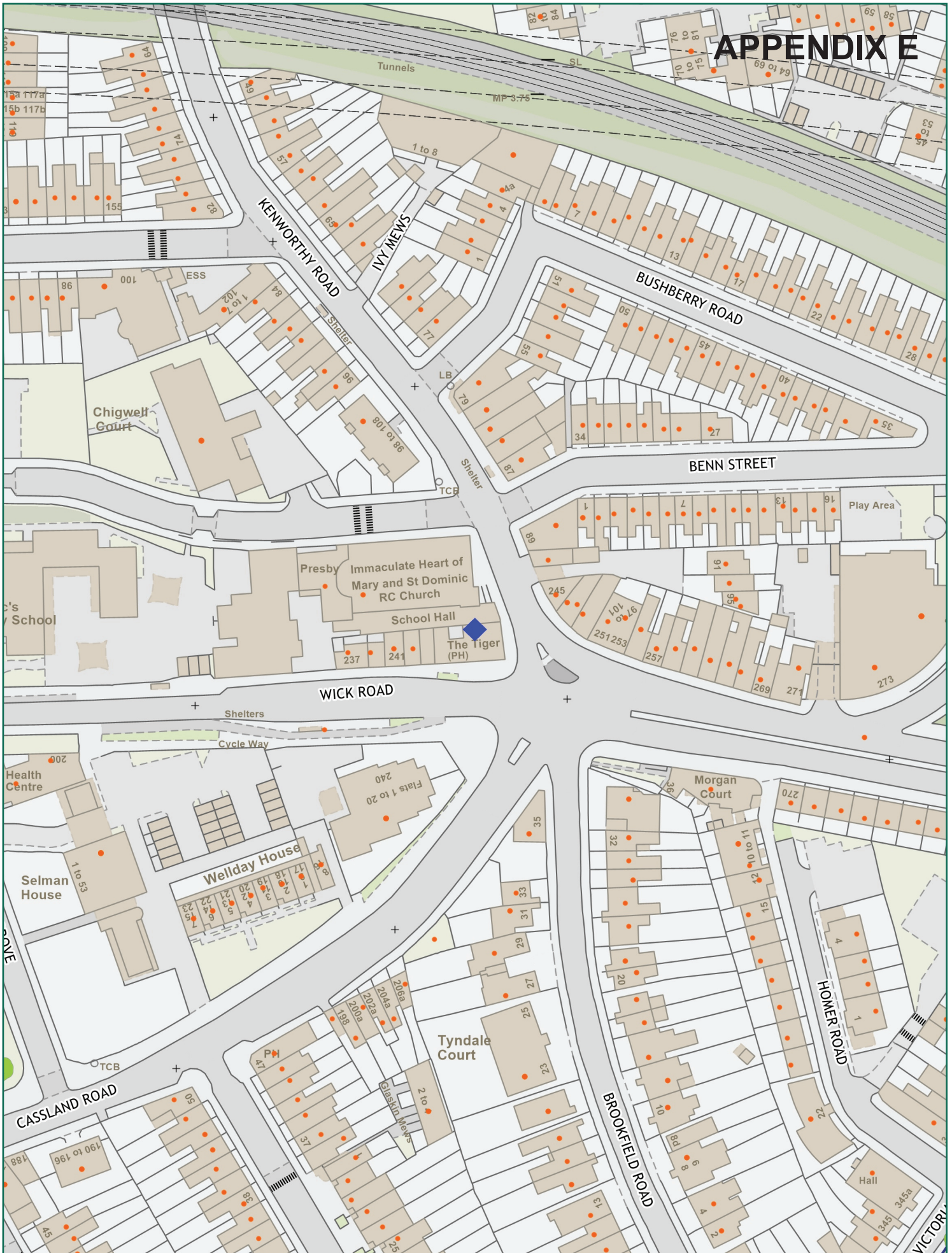

Scale: 1:1250 at A4

The Tiger, Wick Road, E9 5AF



Ref:
Monday, January 31, 2022

Produced by: unspecified
email:

please specify copyright statement